The Adventures of Heart Puffs and the Teardrop Monster ⑤

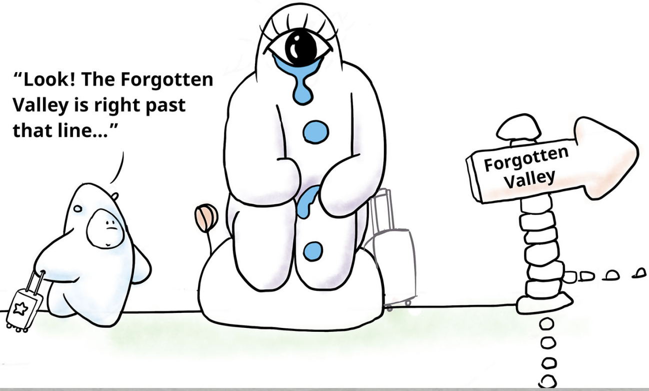
“Look! The Forgotten Valley is right past that line...”
Forgotten Valley

"What is the Forgotten Valley like?"

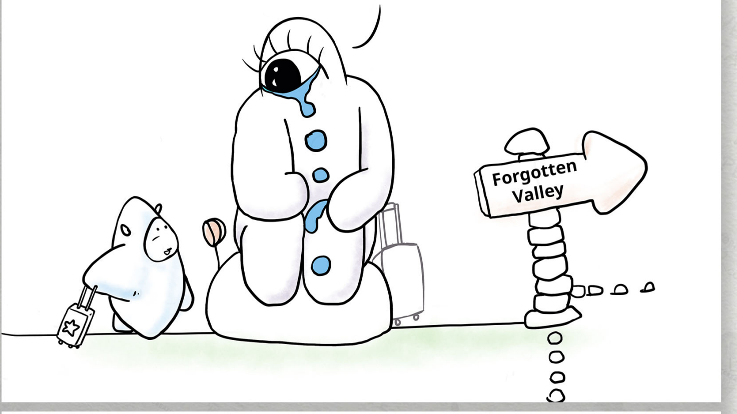
Forgotten
Valley

"The Forgotten Valley is a place where there is no sadness, no pain, and no tears. In the Forgotten Valley, you will forget all the grief caused by missing your loved ones."

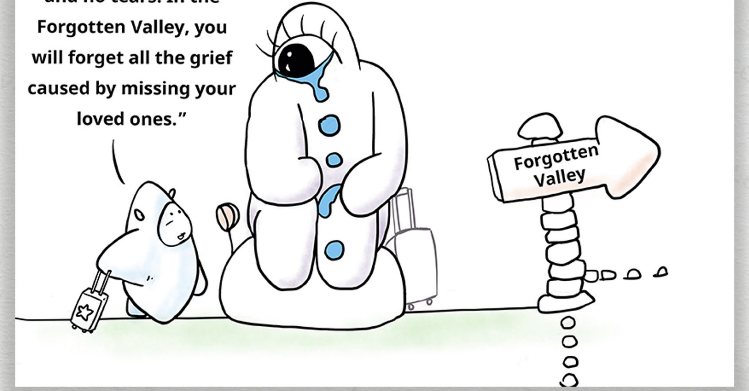
Forgotten
Valley

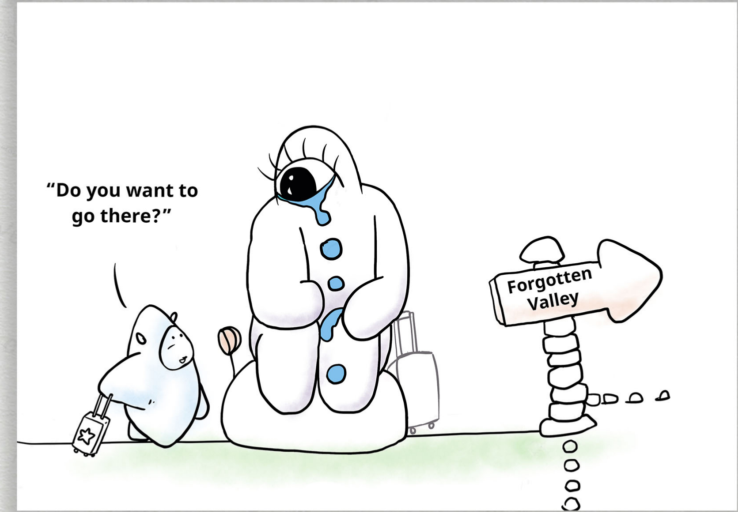
“Do you want to go there?”
Forgotten Valley

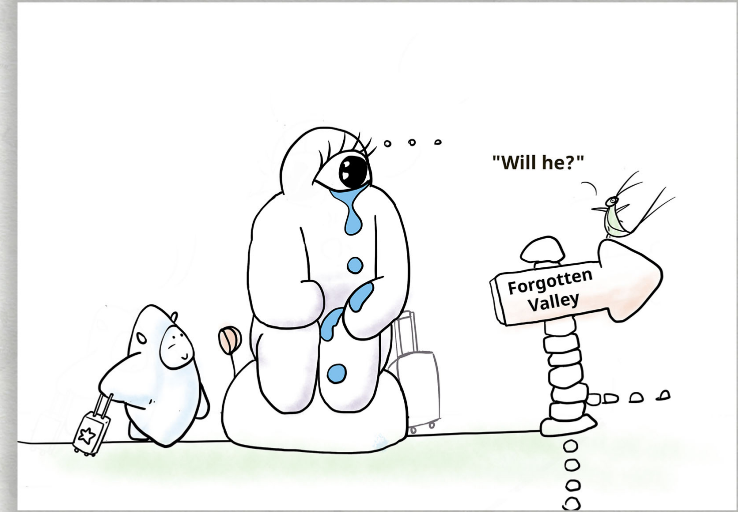
"Will he?"
Forgotten Valley

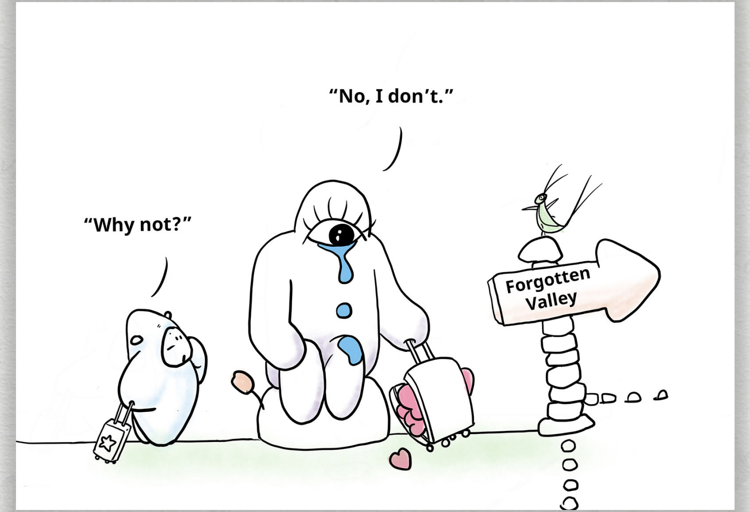
"No, I don't."
"Why not?"
Forgotten Valley

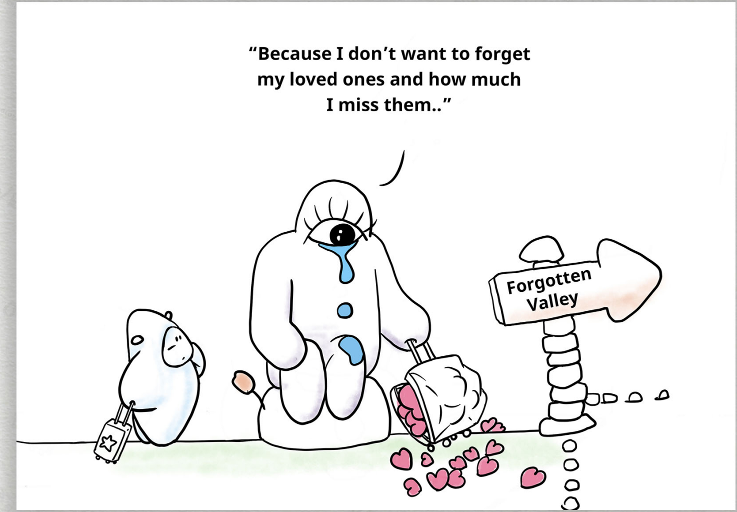
"Because I don't want to forget my loved ones and how much I miss them.."
Forgotten Valley

“Even though it hurts my heart every day,
sometimes I feel barely to tolerate it...”

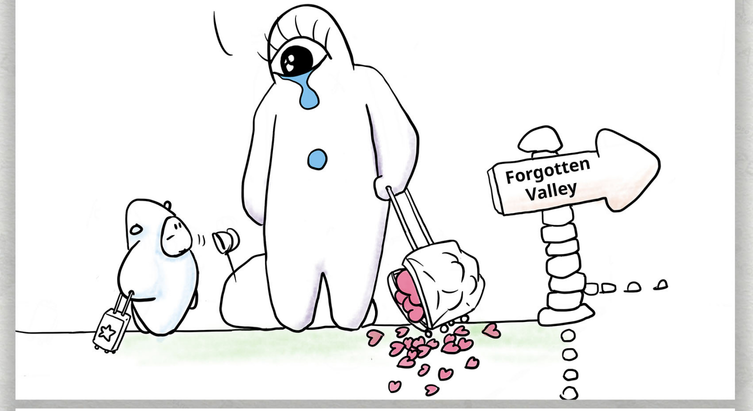
Forgotten
Valley

“I will never forget their love.”

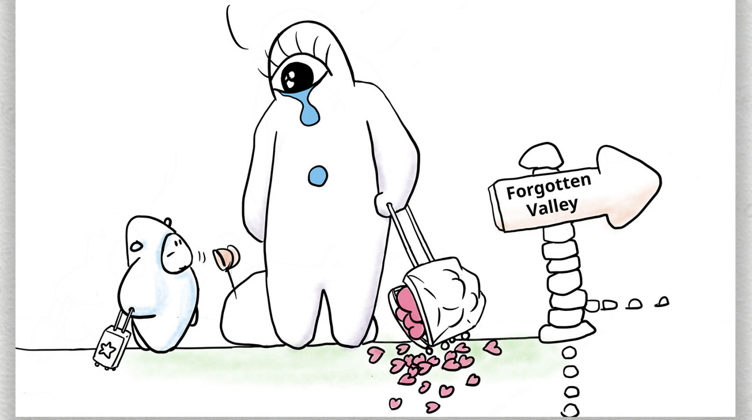
Forgotten
Valley

Love is never forgotten.

Heart Puffs

Small things with big wonder. A Heart-warming journey at Heart Puffs.

The stories of “Teardrop Monster” are adapted from the series of “Heart Puffs”

The Social Story Center

https://socialstorycenter.com

觀注 FOCUS

https://www.letsfocus.org

GLOPO.JCCREATION

Creative Team: GLOPO.JCCREATION And Art Center

Director：APen Lee

Literary Consultant：Shu-Chiung Chang

Original Story by Winny Wang

Character Designer of Teardrop by Winny Wang

Character Designer of Heart Escort by Houchao Wang, Feng Gao

Project Manager of Design：Fabio Peng

Project Manager of Illustration：Hongewn Zhang

Web Designer：Chase Chen

Art & Creation Director： Luna Duan

Arts & Creation Team：Roky Yang, Cici Hong, Sylvia Chang