The Adventures of Heart Puffs and the Teardrop Monster ⑥

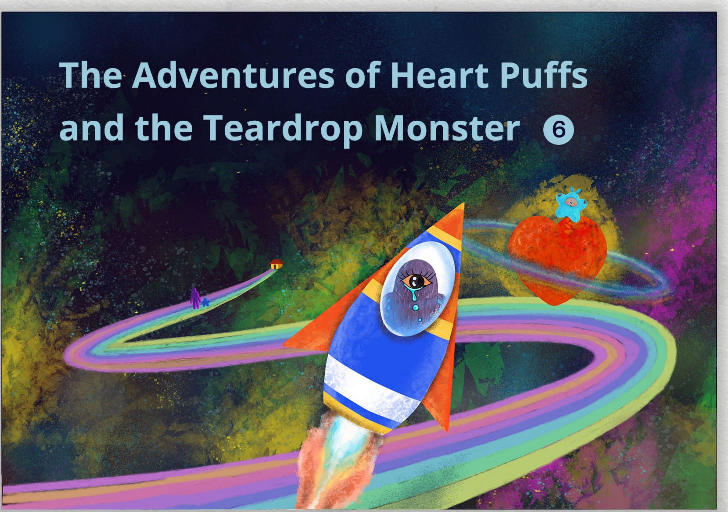

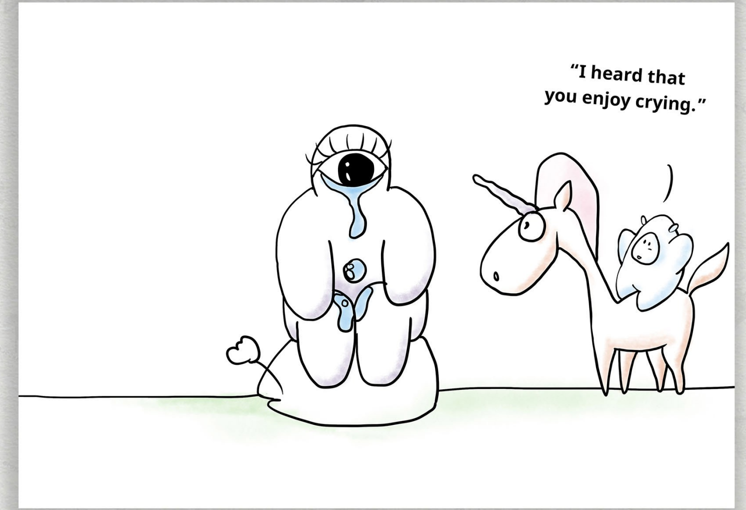
"I heard that you enjoy crying."

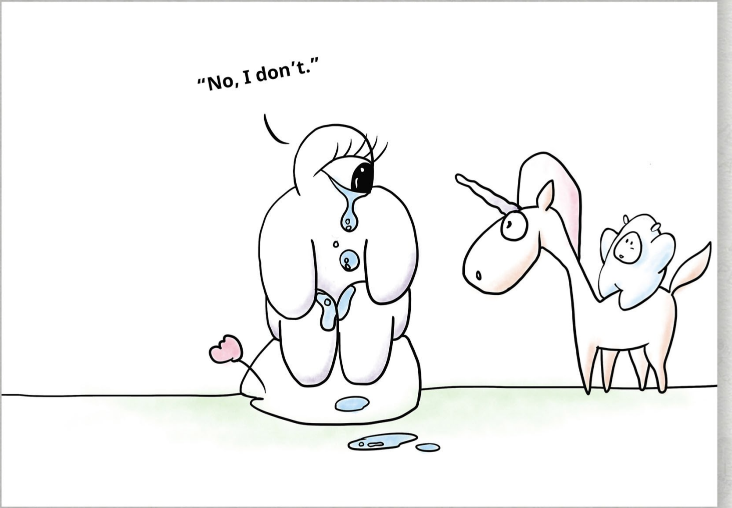

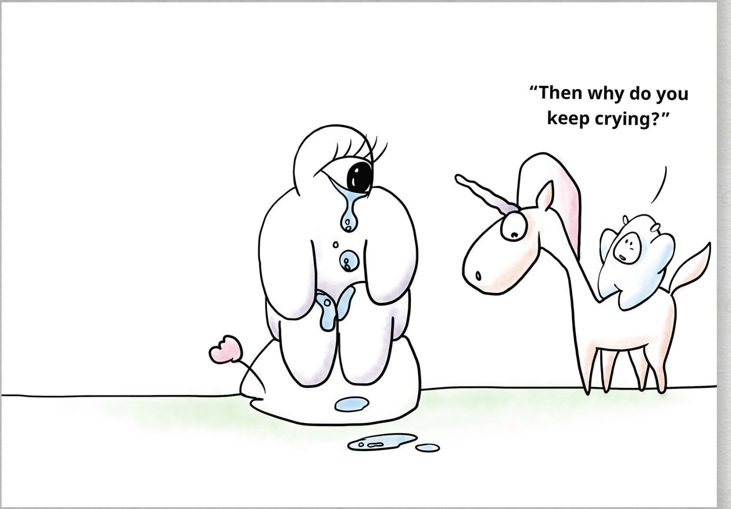
"Then why do you keep crying?"

"Because my heart is broken."

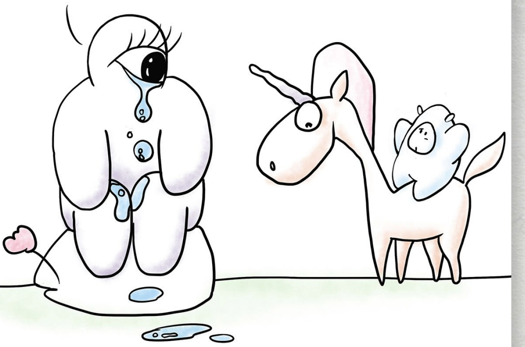

"I see. What if we exchange hearts?
Mine is whole."

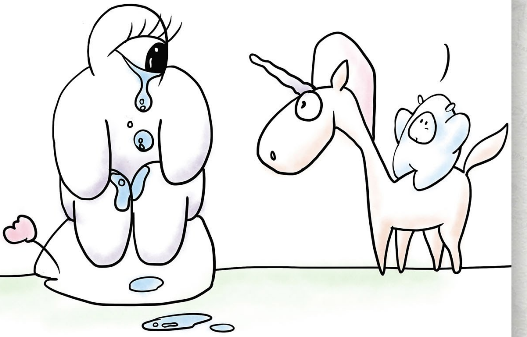

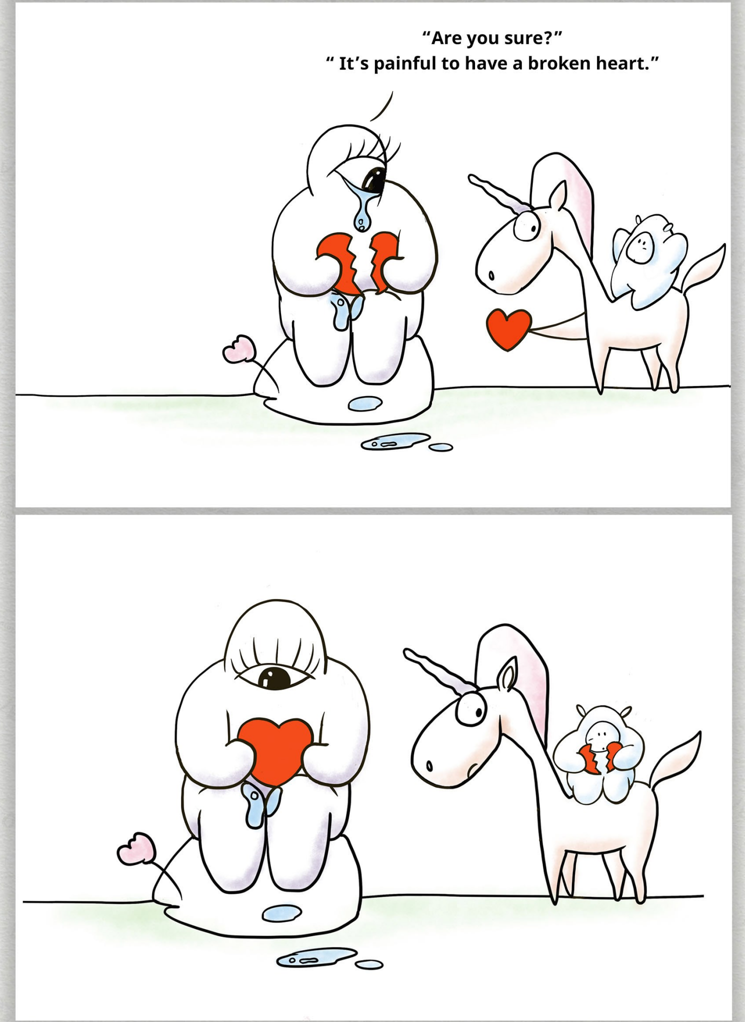
"Are you sure?"
" It's painful to have a broken heart."

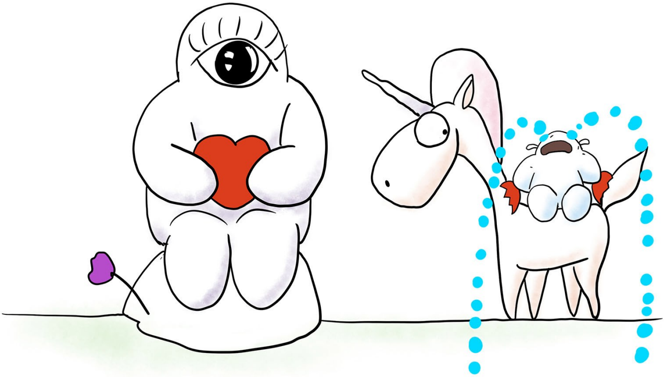

Now I understand your tears.

Heart Puffs

Small things with big wonder. A Heart-warming journey at Heart Puffs.

The stories of "Teardrop Monster" are adapted from the series of "Heart Puffs"

The Social Story Center

https://socialstorycenter.com

觀注 FOCUS

https://www.letsfocus.org

GLOPO.JCCREATION

Creative Team: GLOPO.JCCREATION And Art Center

Director：APen Lee

Literary Consultant：Shu-Chiung Chang

Original Story by Winny Wang

Character Designer of Teardrop by Winny Wang

Character Designer of Heart Escort by Houchao Wang, Feng Gao

Project Manager of Design：Fabio Peng

Project Manager of Illustration：Hongewn Zhang

Web Designer：Chase Chen

Art & Creation Director： Luna Duan

Arts & Creation Team：Roky Yang, Cici Hong, Sylvia Chang