The Adventures of Heart Puffs and the Teardrop Monster ①

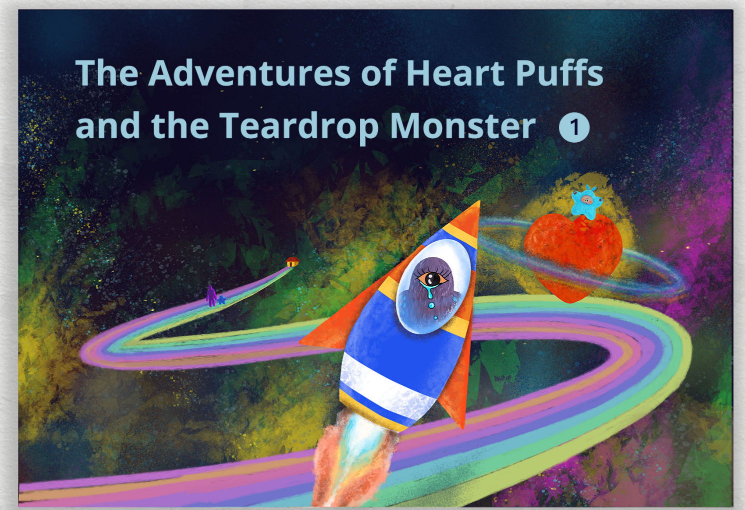

"Nobody understands
how difficult this is...

...to watch SO many animals die,
to see the rest of them quarantined at home,
with no personal contact allowed."

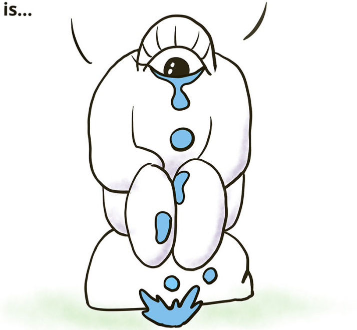

"This situation stresses me out!
I'm just a normal monster,
I can't take this anymore!"

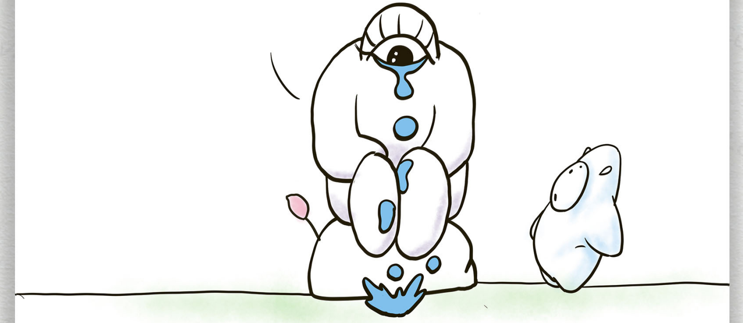

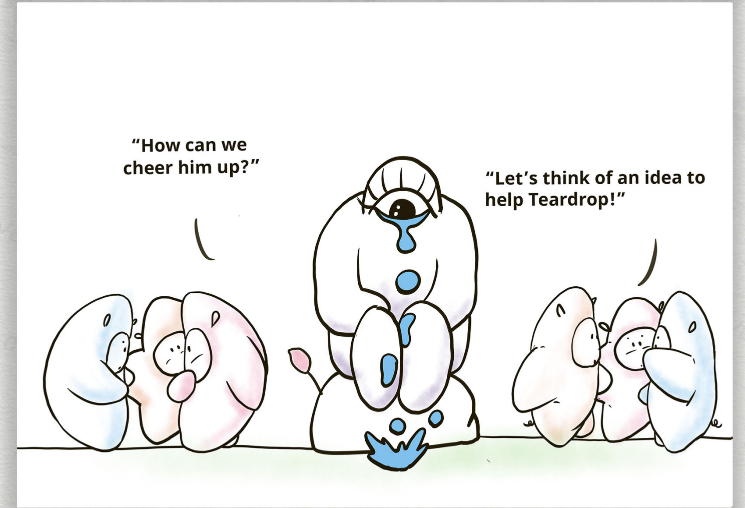
“How can we cheer him up?”
“Let’s think of an idea to help Teardrop!”

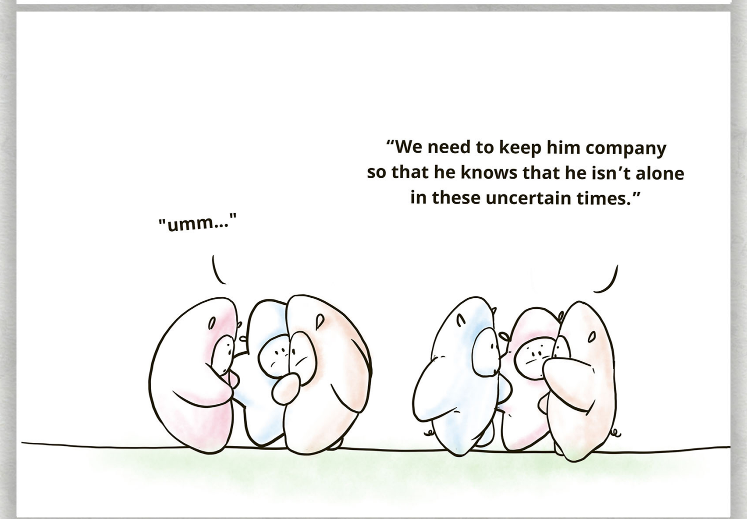
"umm..."
“We need to keep him company so that he knows that he isn’t alone in these uncertain times.”

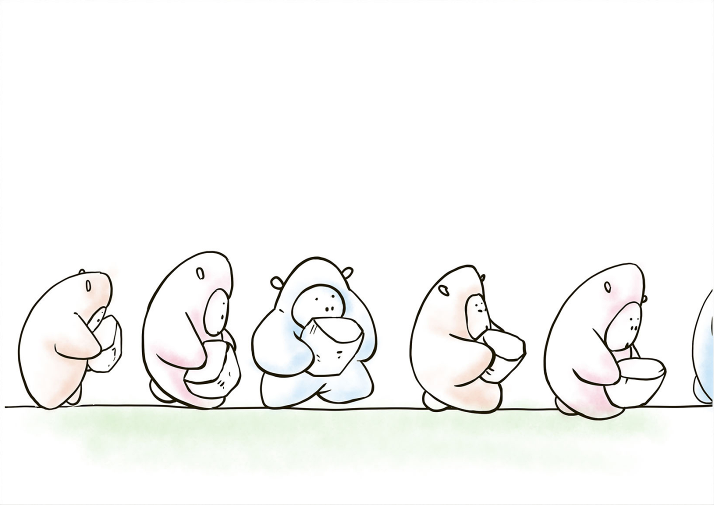

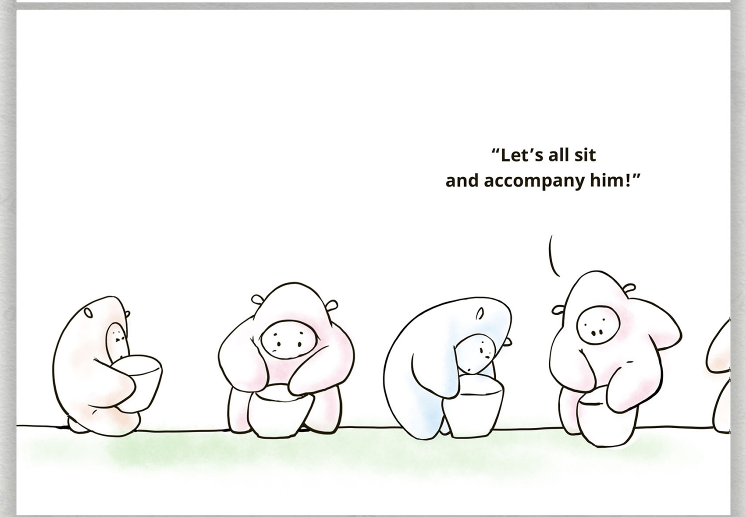
“Let’s all sit
and accompany him!”

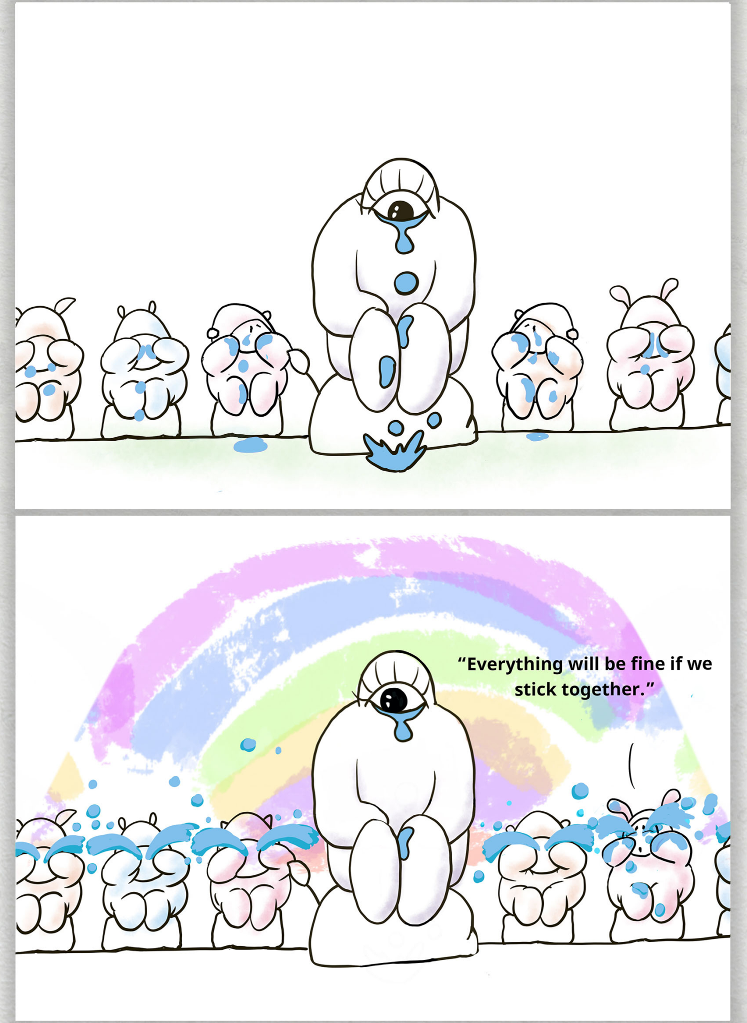
“Everything will be fine if we stick together.”

Good company is the best remedy.

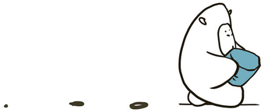

Heart Puffs

Small things with big wonder. A Heart-warming journey at Heart Puffs.

The stories of “Teardrop Monster” are adapted from the series of “Heart Puffs”

The Social Story Center

https://socialstorycenter.com

觀注 FOCUS

https://www.letsfocus.org

GLOPO.JCCREATION

Creative Team: GLOPO.JCCREATION And Art Center

Director：APen Lee
Literary Consultant：Shu–Chiung Chang
Original Story by Winny Wang
Character Designer of Teardrop by Winny Wang
Character Designer of Heart Escort by Houchao Wang, Feng Gao
Project Manager of Design：Fabio Peng
Project Manager of Illustration：Hongewn Zhang
Web Designer：Chase Chen
Art & Creation Director： Luna Duan
Arts & Creation Team：Roky Yang, Cici Hong, Sylvia Chang