The Adventures of Heart Puffs and the Teardrop Monster ④

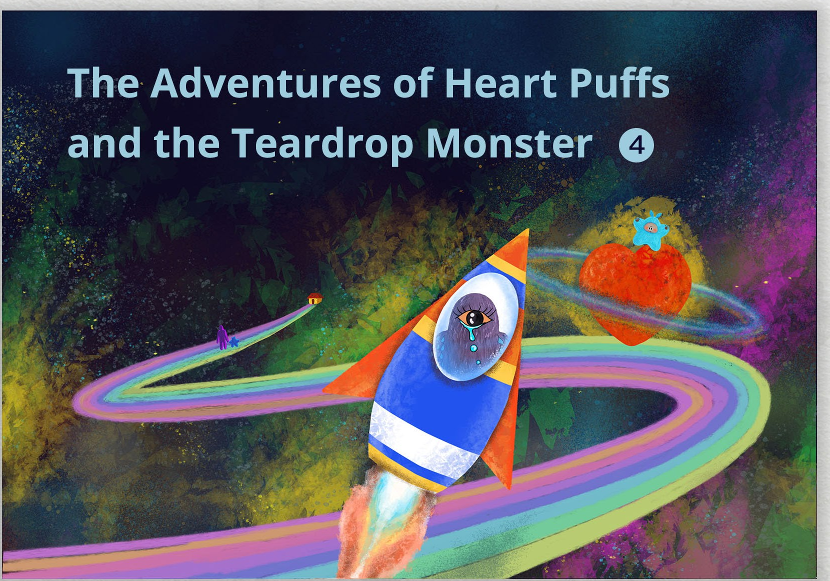

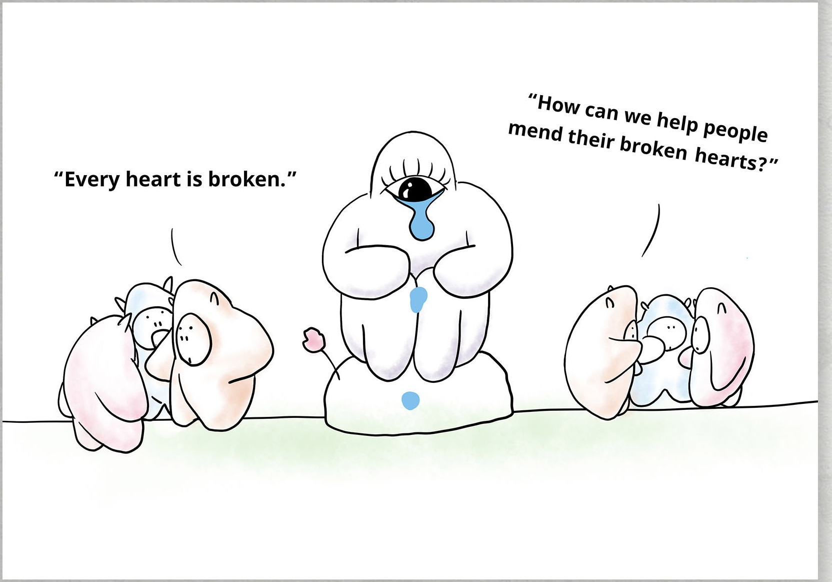
"Every heart is broken."
"How can we help people mend their broken hearts?"

"My tears…they have magical powers that can heal wounds."

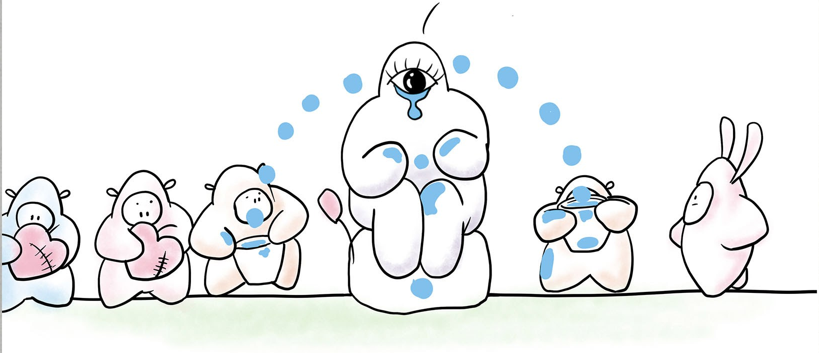

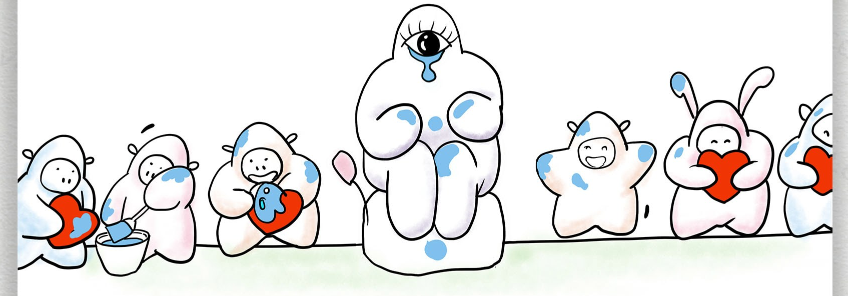

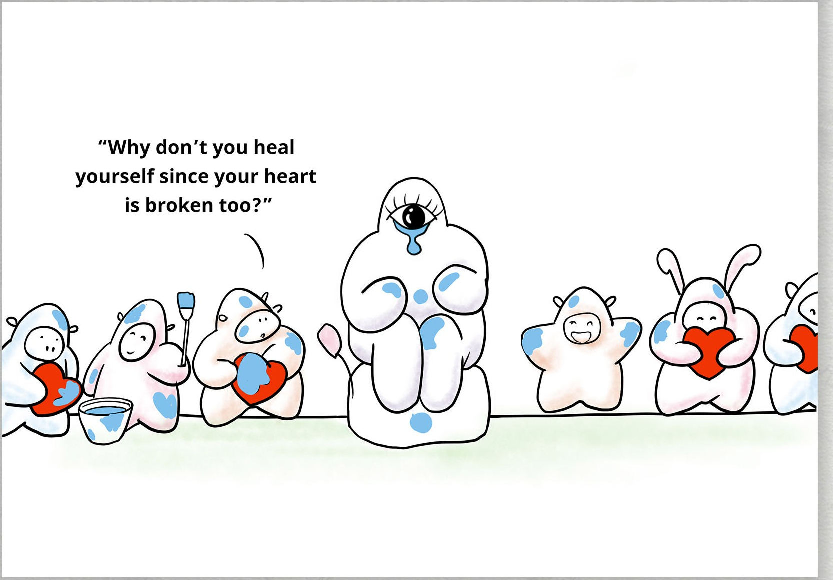
"Why don't you heal yourself since your heart is broken too?"

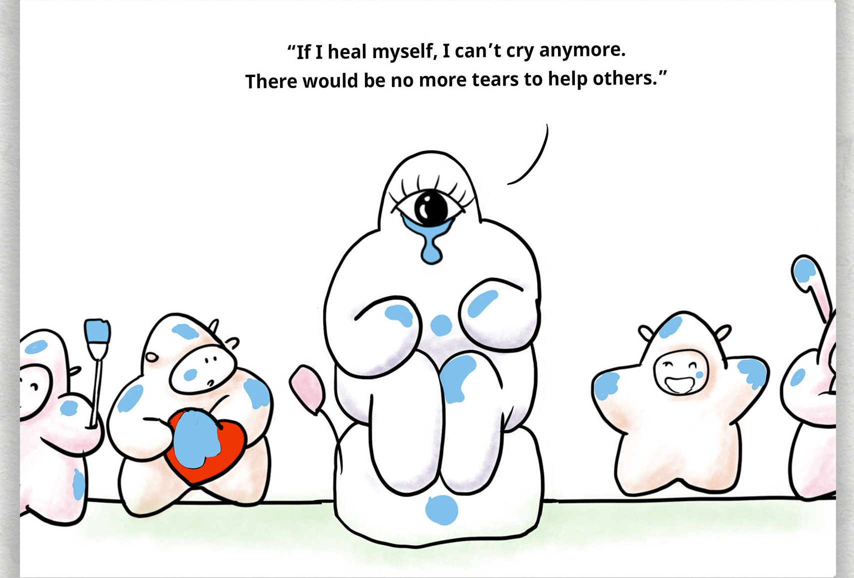
"If I heal myself, I can't cry anymore. There would be no more tears to help others."

Unconditional love
makes our world a better place.

Heart Puffs

Small things with big wonder. A Heart-warming journey at Heart Puffs.

The stories of “Teardrop Monster” are adapted from the series of “Heart Puffs”

The Social Story Center

https://socialstorycenter.com

觀注 FOCUS

https://www.letsfocus.org

GLOPO.JCCREATION

Creative Team: GLOPO.JCCREATION And Art Center

Director：APen Lee

Literary Consultant：Shu-Chiung Chang

Original Story by Winny Wang

Character Designer of Teardrop by Winny Wang

Character Designer of Heart Escort by Houchao Wang, Feng Gao

Project Manager of Design：Fabio Peng

Project Manager of Illustration：Hongewn Zhang

Web Designer：Chase Chen

Art & Creation Director： Luna Duan

Arts & Creation Team：Roky Yang, Cici Hong, Sylvia Chang