The Adventures of Heart Puffs and the Teardrop Monster ③

“Why are you always crying?”

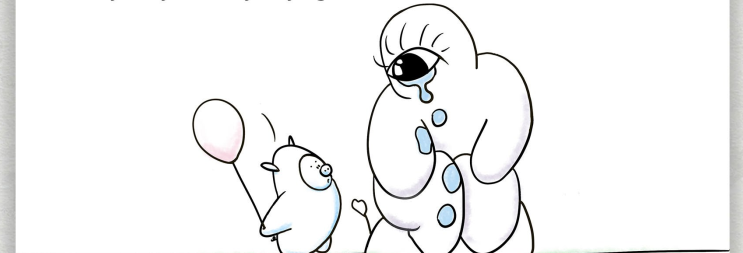

"Well, I wasn't always like this.
I used to cry once a week before this event
started happening around the world."

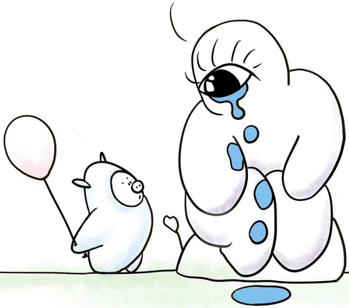

"Now I cry 24 hours every day..."

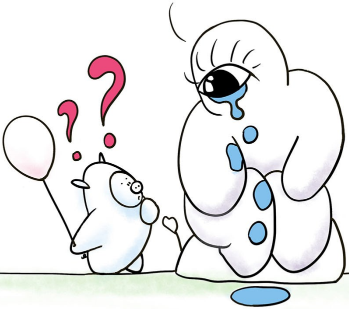

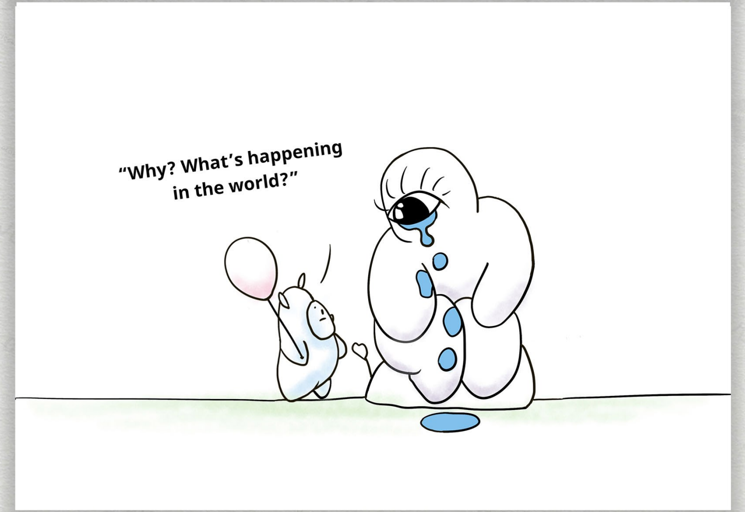
"Why? What's happening in the world?"

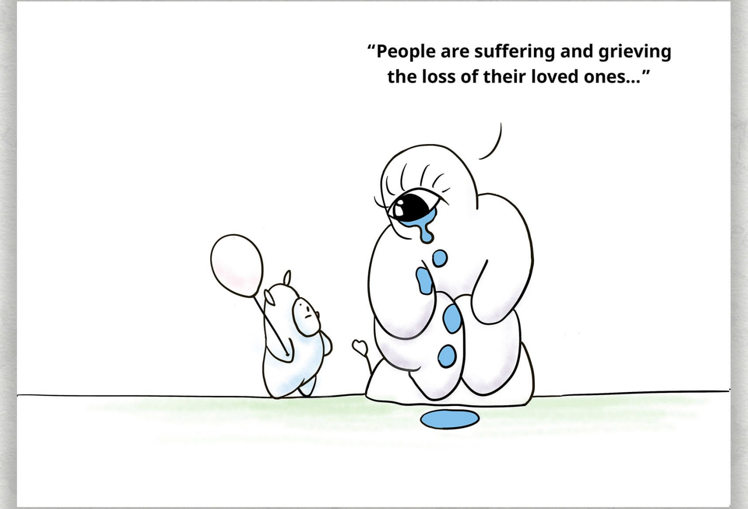
"People are suffering and grieving the loss of their loved ones..."

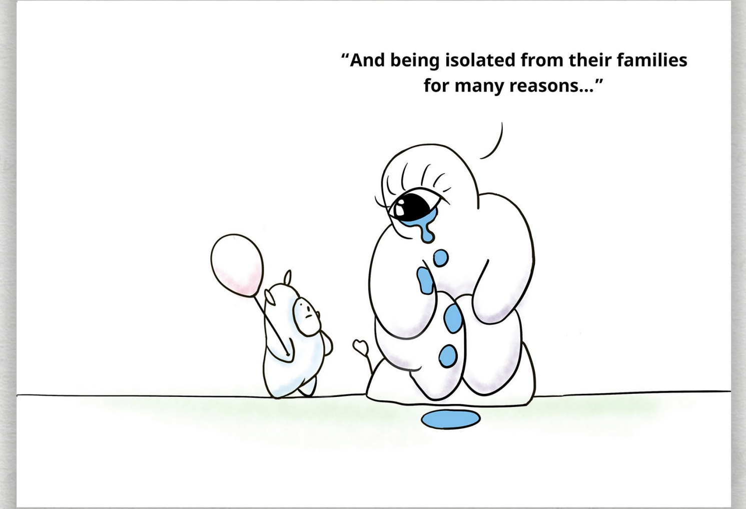
"And being isolated from their families for many reasons…"

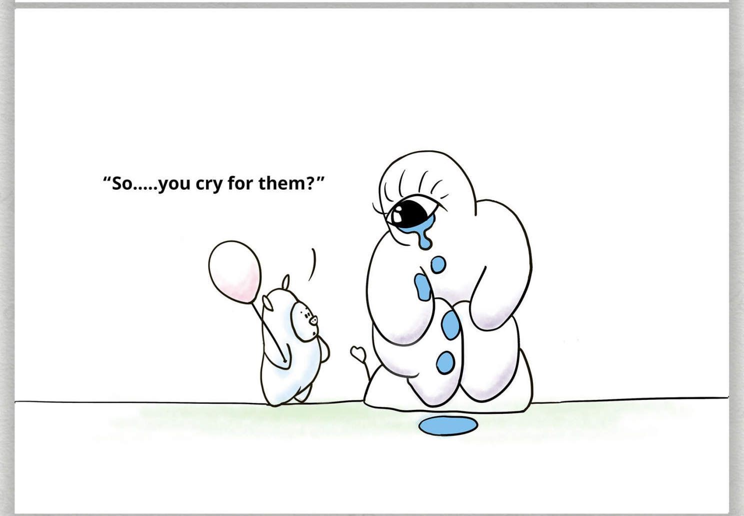
"So.....you cry for them?"

“Yes, because being a monster doesn’t mean that I am an outsider.
In fact, I am part of our global community too.
When people’s hearts are broken, I feel the same.

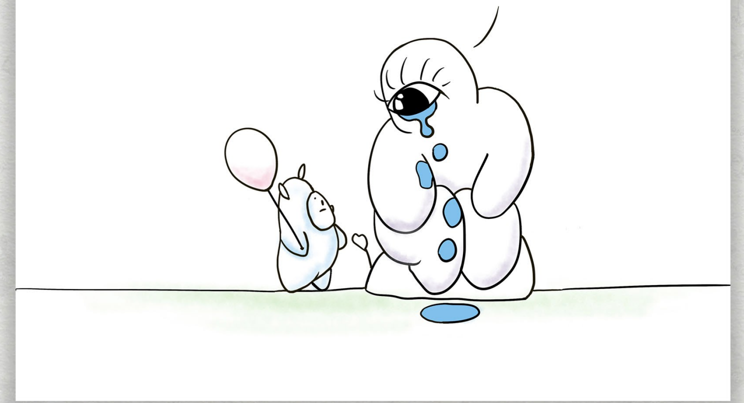

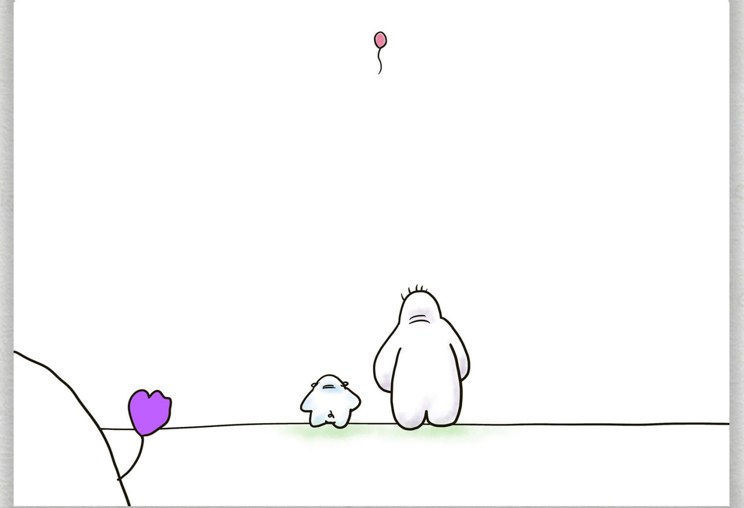

We belong to the world.

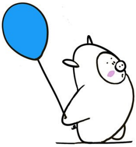

Heart Puffs

Small things with big wonder. A Heart-warming journey at Heart Puffs.

The stories of “Teardrop Monster” are adapted from the series of “Heart Puffs”

The Social Story Center

https://socialstorycenter.com

觀注 FOCUS

https://www.letsfocus.org

GLOPO.JCCREATION

Creative Team: GLOPO.JCCREATION And Art Center

Director：APen Lee

Literary Consultant：Shu-Chiung Chang

Original Story by Winny Wang

Character Designer of Teardrop by Winny Wang

Character Designer of Heart Escort by Houchao Wang, Feng Gao

Project Manager of Design：Fabio Peng

Project Manager of Illustration：Hongewn Zhang

Web Designer：Chase Chen

Art & Creation Director： Luna Duan

Arts & Creation Team：Roky Yang, Cici Hong, Sylvia Chang